



MARTIN'S CAGES, INC

Manufacturer of Quality Pet cages

Over 100 different styles of Pet cages available

Beta tested/Bunny approved



Martin's Cages, Inc.
4554 Marietta Ave.
Columbia, PA 17512
1-888-451-2234

PLEASE VISIT OUR WEBSITE
<http://www.martinscages.com>

Dwarf Hotot Nationals

April 21, 2012



Dwarf Hotot Nationals West Friendship, MD

Sponsored by
Mid Atlantic Dwarf Hotot Club

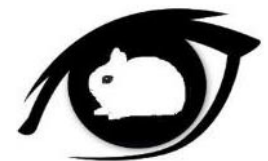

Held in conjunction with the Baltimore and Howard County Rabbit and Cavy Breeders Association All Breed Open Show at Howard County Fairgrounds. Visit the ARBA website or email ACOPENHAVER@CENTURYLINK.NET for a catalog.

Dwarf Hotot Triple Open & Youth Shows
Exhibitors have the opportunity to show your Dwarf Hotots 3 times!

OPEN

National Show / MADHC Specialty / Baltimore & Howard County RCBA Show

YOUTH

National Show / MADHC Specialty / MADHC Sanctioned Youth Show

Dwarf Hotot National Specialty Show – Starts at 8 AM

Open: Pam Nock, Judge / Youth: Jay Hreiz, Judge
 Mail in: DH Open and Youth: Postmark by 3/31/12 \$6.00
 Email Ear Number changes accepted until 4/14/2012, 9 PM
 No Day of Show Entries

MADHC Dwarf Hotot Specialty:

Mail in: DH Open and Youth: Postmark by 4/14/12 \$5.00
 Email: Wednesday, 4/18/12, 9PM \$6.00
 Day of Show Entry by 8 AM \$8.00

MADHC Sanctioned Youth Show:

Mail in: DH Youth: Postmark by 4/14/2012 \$4.00
 Email: Wednesday, 4/18/12, 9 PM \$5.00
 Day of Show Entry by 8 AM \$8.00

National Show Superintendent
 Joyce Holton
 610.255.5261
 jkholton@comcast.net

National Show Secretary
 Sally Turner
 201 Port Lane
 Philipsburg, PA 16866
 rabbit-ranchers@yahoo.com
 (814) 342- 2474

Howard County Rabbit and Cavy Breeders Association
All Breed Open Show Saturday, April 21, 2012
Howard County Fairgrounds. Visit the ARBA website or email
ACOPENHAVER@CENTURYLINK.NET for a catalog.



Good Hope Rabbitry
 Quality Dwarf Hotots
Joyce & Paige Holton
 Member: ARBA, PASRBA,
 MADHC, ADHRC
 Making our best better!
 Landenberg, PA ~ 610-299-9405
 jkholton@comcast.net

The Mid-Atlantic Dwarf Hotot Club



All for the Eyes of the Fancy!

Serving the Mid-Atlantic states & promoting the Dwarf Hotot since 2005...
 ☞ Benefactor of 13 specialty shows held in 2011
 ☞ Dedicated to building our youth and the future by sponsoring scholarships and contests
 ☞ Host club for the 2012 Dwarf Hotot Nationals

For membership information, please contact Sally Turner at rabbit_ranchers@yahoo.com
 Or visit our website at www.midatlanticdwarfhotot.com
 Don't forget to visit us on Facebook!

Sez Sew
 Stitching Incorporated

Embroidery & Screen printing
 Team Uniforms, Hats, T-shirts, Jackets

105 Elizabeth Street
 Osceola Mills, PA 16666
 Phone 814-339-6734 • Fax 814-339-6986

SHOW RULES

These are ARBA and ADHRC sanctioned shows and all ARBA show rules will be observed.

All National Show entries must be postmarked on or before Saturday, March 31, 2011. Entry fees must accompany the entry and be made payable to MADHC

Substitutions changing the variety, class or sex of the animal will be accepted via email only. These substitutions must be received by Friday, April 14, 2011.

Specialty show substitutions will be allowed in the same class, sex, and variety only for a fee of \$1.00 per animal.

Please make sure that all rabbits have their coop # written in the rabbit's right ear and a permanent legible tattoo in their left ear.

Check-in will start at 5:00 pm on Friday, April 20, 2012. The showroom will be open from 5:00pm - 9:00pm

No one is allowed in the showroom after hours unless designated by the show chairperson.

On Sunday, the showroom will open at 7:00 am with checkout beginning at 7:30 am. No rabbits will be allowed to leave the showroom before 7:30 am.

Classes will be called three times only.

Owners will be responsible for getting their own rabbits to and from the table for all shows.

All entry forms must be legibly completed, including name, address, ZIP code and telephone number. Please be sure you provide all necessary information for each rabbit entered.

Mid-Atlantic Dwarf Hotot Club will not be responsible in case of fire, theft, accident or providential destruction, although every precaution will be taken to prevent such occurrences.

Rabbits under 8 weeks of age will not be permitted in the showroom.

Any rabbits showing signs of disease will be immediately removed from the showroom.

MADHC reserves the right to substitute or appoint judges.

There will be no refunds for scratches or no-shows. No animals other than rabbits will be allowed in the showroom, except where required by law.

Parents are responsible for their children, and will be charged for any damage their children may cause. Unattended children will be asked to rejoin their parents.

No smoking or alcoholic beverages will be permitted in the showroom.

For everyone's enjoyment, all exhibitors are urged to display the utmost respect and courtesy for the judges and each other.

For any issue not addressed in these show rules, the show superintendent and show committee will collaborate to create a fair solution.

All decisions will be final.



Turners' Rabbit Habit

Dwarf Hotots, Mini Rex & Californians

Mark, Sally, Morgan, Devon, Sydney & Lauren

Member: ARBA, PaSRBA
ADHRC, Central PA RBA
Mid-Atlantic DH Club

Philipsburg, Pennsylvania
Telephone: (814) 342-2474
Email: rabbit_ranchers@yahoo.com

**Join us Friday Night April 20, 2012 from 5-9PM
at the Howard County Fairgrounds**

Drop off your animals.

Check in with the National and Specialty Secretary
and have some light refreshments

Courtesy of Mid Atlantic Dwarf Hotot Club

We will have Subs, Chips, Desserts and Drinks.

Raffle Table

We will have a few items on our raffle table including a grooming table, cages donated by Martin's Cages and 4-5 nice baskets donated by Mid Atlantic Dwarf Hotot Members

**Directions to Howard County Fairgrounds,
2210 Fairgrounds Road, West Friendship, MD 21794**

From Baltimore: Take exit 16 - I-70 from the Baltimore Beltway (I-695) west 12 miles to Exit 80, which is Rt. 32. Turn left onto Rt. 32 at the bottom of the ramp. Go 1/4 mile and turn right at the light onto Rt. 144. Go to top of hill and turn right onto Fairgrounds Road. Fairgrounds are on the left.

From Washington D.C: From I-95 or Rt. 29 north, take Rt. 32 west. Continue on Rt. 32 until the traffic light at Rt. 144 where you can see signs for I-70. Turn left on Rt. 144. Go to top of hill and turn right onto Fairgrounds Road. Fairgrounds are on the left.

From Frederick: Take I-70 east to exit 80 which is Rt. 32. Bear right onto Rt. 32 from the bottom of the ramp. Make your first right at the light onto Rt. 144. Go to top of hill and turn right onto Fairgrounds Road. Fairgrounds are on the left.

From Westminster: Take Rt. 32 south. Go past I-70 and make a right at the light onto Rt. 144. Go to top of hill and turn right onto Fairgrounds Road. Fairgrounds are on the left.

Welcome to
Maryland

for the

2012 Dwarf Hotot Nationals

The McGraws / Tulamore Farm mcgrawlabs@msn.com
Registered Grand Champion/BIS 443-956-7120
Dwarf Hotot, English Angora
and Flemish Giant Rabbits



**Dwarf Hotot Banquet and Awards Presentation
Saturday, April 21, 2012**

Banquet starts at 7 PM

Held at Howard County Fairgrounds Dining Hall

All-You-Can-Eat-Buffer

\$24 per person

Sign up on the Dwarf Hotot National Entry Form

Salad

Stuffed Chicken Breast • Beef Brisket

Macaroni and Cheese

Mashed Potatoes • Green Beans

Iced Tea • Lemonade • Water • Coffee

Cake

Little Quentin Rabbitry

Raising Grand Champion Dwarf Hotot's

Veronika Rodriguez - Breeder

Located in Central Pennsylvania

717-270-9050 • rlkolb@juno.com

1st in ADHC Youth Sweepstakes 2008, 2009 & 2010

Member of:

Lebanon County Rabbit & Cavy 4-H

ADHRC • MADHC • ARBA

PaSRBA • LVRBA

"Breakfast Blend"

GC Doe - BIS



"Superstar"
GC Buck



YOUTH CONTESTS

- Art – Drawing
- Art – Painting
- Art – Miscellaneous/Crafts
- Creative Writing – Poem
- Creative Writing - Short Story
- Educational Poster (14in x 22in)
- Photography • Single Photo – Black & White
- Photography • Single Photo – Color
- Photography • Photo Series

RULES

1. Any ADHRC youth member is eligible to compete. Attendance at the Dwarf Hotot National Show is not necessary.
2. Exhibits must be informational or promotional of Dwarf Hotots, or include a Dwarf Hotot as part of their design.
3. A contestant may enter as many classes as they choose, but may submit only one entry per class.
4. Each entry must be the work of the contestant and must have been completed in the 12 months prior to the 2012 Dwarf Hotot National Show.
5. All entries will receive an award. National winners will be announced at the Banquet. Exhibitors need not be present to win.
6. If an exhibitor is unable to attend the Dwarf Hotot National Show, transportation of their entry will be their responsibility. If necessary, exhibits may be shipped directly to the Dwarf Hotot National Show Youth chairperson.
7. Your name, address, age, and class entered should be clearly indicated on both the inside and outside of the entry and any packaging. Be sure your exhibit comes with instructions as to the disposition of your exhibit at the end of the Show.

ENTRY PROCEDURES

The form is available from the catalog and MADHC Website www.midatlanticdwarphotot.com

Entries must be postmarked by March 31, 2012 and should be mailed to the Youth Committee Chair.

Exhibits without prior entry will not receive ribbons or awards. Any questions please contact Youth Committee Chair:

Kristina Kolb

kristinamkolb@comcast.net or call 717-270-9050

34 N. Zinns Mill Rd.

Lebanon, PA 17042

Nock's Rabbitry



Matthew Nock
Jamestown, PA
nockrabbits.com

2012 ADHRC Youth Contest Application

Please check all the boxes that apply to contests you are entering.
Mail to Kristina Kolb, 34 N Zinns Mill Rd., Lebanon, PA 17042
E-mail kristinamkolb@comcast.net if you do not receive a confirmation within 2 weeks of mailing.
This form must be postmarked by March 24, 2012

This items can be brought to The Nationals:

>>All items must have been finished since April 21, 2011<<

Educational: Junior (under 12) _____ Senior (13-18) _____

1. Art

Drawing _____ Painting _____ Sculpture/Carving _____

2. Educational Posters (14in x 22in)

3. Photography

Single Photo _____ Black & White _____ Color _____

Photo Series (5 to 10 Photos that tell a story) _____

4. Something else?

Describe _____ (doesn't fit in another category)

Writing must be either emailed or mailed in with this form on
March 31, 2012

4. Creative Writing

Short Story _____ Poetry _____ (May include illustrations)

NAME _____

ADDRESS _____

CITY/STATE/ZIP _____

PHONE _____

E-MAIL _____

I have read all the rules and schedules and agree to abide by the judges decisions. A final schedule of events will be returned with the confirmation and posted to the website by Jan 1.

Applicant's Signature _____

Parent's Signature _____

Dwarf Hotot Awards

National Awards

Open and Youth Best Display
Featured work from a local Artisan

BOB and BOS Open and Youth
1st - 5th awards
Embroidered Beach Towels

MADHC specialty awards -
BOB and BOS Open and Youth
Embroidered camping chair seats with the coolers underneath

Youth Contest Awards
Placement Rosettes

KENZIE'S DWARF HOTOTS



WWW.KENZIESDWARFHOTOTS.WEBBLY.COM

Headquarters

Courtyard Marriot

8910 Stanford Boulevard · Columbia, Maryland 21045

1-800-321-2211

\$86.00 per room, per night

Request Rabbit Room Block, Dwarf Hotot



Check-in and Check-out

Check-in: 3:00 PM

Check-out: 12:00 PM

High-Speed Internet

Public Areas: Wired, Wireless

Guest Rooms: Wired

Parking

Complimentary on-site parking

This hotel has a smoke-free policy

Pet Policy

Pets not allowed

Accessibility

Service animals allowed for persons with disabilities

Coffee in lobby

Coffee/tea in-room

Housekeeping service daily

Laundry on-site

Laundry on-site, coin operated
Local restaurant dinner delivery

Newspaper in lobby

Phone calls: toll-free

Safe deposit boxes, front desk

Valet dry-cleaning

Camper Hook-up available

at the Howard County Fairgrounds.

Price is \$25 per night. Sign up on the National entry form if interested or contact Sally Turner for more information (814) 342- 2474 or rabbit_ranchers@yahoo.com

Mid-Atlantic Dwarf Hotot Club hopes everyone can make it to the 2012 Dwarf Hotot Nationals and looks forward to seeing you in Maryland

For any questions regarding the show please email Sally Turner at rabbit-ranchers@yahoo.com

For any updates on the show check www.adhrc.com or www.midatlanticdwarfhotot.com

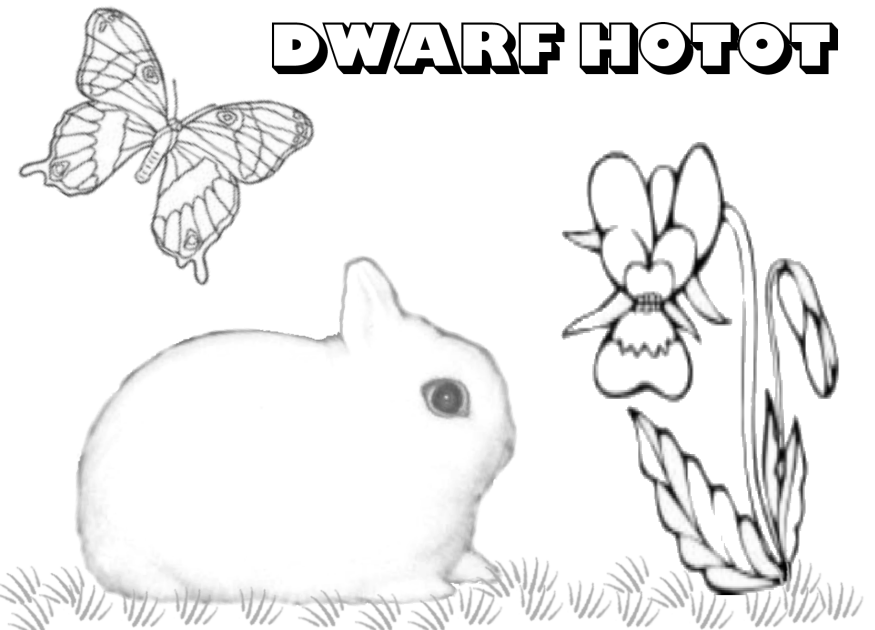

National Show Merchandise



Heavy Blend 50/50 Full Zip Hoodie - \$27.00

Adult Sizes: S, M, L, XL, 2XL

Adult Colors Available: White, Black, Ash, Carolina Blue, Dark Chocolate, Forest Green, Irish Green, Light Blue, Maroon, Navy, Orange, Purple, Red, Royal, Navy, Sport Grey

Youth Sizes: S, M, L, XL

Youth Colors Available: White, Black, Ash, Light Blue, Light Pink, Maroon, Navy, Red, Royal, Sport Grey

ASH	MAROON
AZALEA	NAVY
BLACK	WHITE
CAROLINA BLUE	PURPLE
DARK CHOCOLATE	RED
IRISH GREEN	ROYAL
FOREST GREEN	SPORT GREY
LIGHT BLUE	ORANGE
LIGHT PINK	



Ultra Cotton T-shirt - \$12.00



Adult Sizes: S, M, L, XL, 2XL

Youth Sizes: S(6-8), M(10-12), L(14-16), XL(18)

Colors Available: White, Black, Cardinal Red, Carolina Blue, Charcoal, Daisy, Heliconia, Indigo Blue, Irish Green, Jade Dome, Kiwi, Light Blue, Light Pink, Maroon, Navy, Red, Royal, Sand, Sapphire, Sport Grey, Tangerine, Yellow Haze

BLACK	CHARCOAL	INDIGO BLUE	KIWI	SAND	TANGERINE	ROYAL
CARDINAL RED	CAROLINA BLUE	IRISH GREEN	MAROON	SAPPHIRE	LIGHT BLUE	RED
DAISY	HELICONIA	JADE DOME	NAVY	SPORT GREY	YELLOW HAZE	LIGHT PINK

		Order Form			
	QTY	Description (Size & Color)	Price	Amount	
Hoodies:					
T-shirts:					
				Total:	

Name: _____

Address: _____ State: _____ Zip Code: _____

Phone: _____ Email: _____

Orders & payment (payable to "MADHC") due postmarked by March 31st to :
 Sally Turner, 201 Port Lane, Philipsburg, PA. 16866

Orders to be picked up at the National Show Mailing option: Add \$5.00 to order for postage





Mid-Atlantic Dwarf Hotot National Spring Show
April 21, 2012

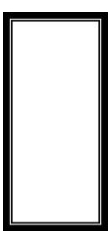

Entry Form

Circle One: **OPEN** **YOUTH**

ONE COPY PER EXHIBITOR PER SHOW PLEASE

EAR #	BREED	VARIETY	CLASS / SEX	FUR	FEE
TOTAL # Rabbits x \$6.00					

Please make checks payable to "MADHC"

_____ Banquet Tickets x \$24 = _____

Mail-In Deadline: 3/31/12 to:
MADHC
Sally Turner
201 Port Lane
Philipsburg, PA. 16866

_____ Cooping x \$2 / coop = _____
Camper Hookup (1 or 2 nights) x \$25 / night = _____
(includes Electric & Water)

TOTAL ENCLOSED : _____

Exhibitor Name : _____ Phone #: _____

Address _____ City: _____ State: _____ Zip Code: _____

Email: _____

*Mid-Atlantic Dwarf Hotot Club Specialties
Baltimore & Howard RCBA Show – April 21st, 2012*

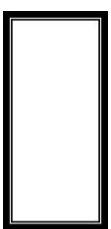

MID-ATLANTIC DWARF HOTOT CLUB

Circle One: **OPEN** **YOUTH**

ONE COPY PER EXHIBITOR PER SHOW PLEASE

EAR #	BREED	VARIETY	CLASS / SEX	FUR	FEE
Total:					

Mail - In Deadline: Saturday, 4/14/12 to MADHC **TOTAL ENCLOSED :** _____
\$5.00 / rabbit Sally Turner
201 Port Lane
Philipsburg, PA. 16866 *(Please make checks payable to "MADHC")*

Email Deadline: Wednesday 4/18/12, 9 PM to: rabbit_ranchers@yahoo.com
\$6.00 / entry
Day of Show Entry by 8 AM : \$8.00

Exhibitor Name : _____ Phone #: _____
Address _____ City: _____ State: _____ Zip Code: _____
Email: _____

Mid-Atlantic Dwarf Horot Club Sanctioned

YOUTH Dwarf Horot Show



MID-ATLANTIC DWARF HOROT CLUB

Baltimore & Howard RCBA Show – April 21st, 2012

ONE COPY PER EXHIBITOR PER SHOW PLEASE

EAR #	BREED	VARIETY	CLASS / SEX	FUR	FEE
Total:					

Mail - In Deadline: Saturday 4/14/12 to **MADHC** TOTAL ENCLOSED : _____

\$4.00 / rabbit Sally Turner (Please make checks payable to "MADHC")
 201 Port Lane
 Philipsburg, PA. 16866

Email Deadline: Wednesday 4/18/12, 9 PM to: rabbit_ranchers@yahoo.com
 \$5.00 / entry

Day of Show Entry by 8 AM : \$8.00

Exhibitor Name : _____ Phone #: _____

Address _____ City: _____ State: _____ Zip Code: _____

Email: _____